

PLAN SHOWING THE PROPOSED CONSTRUCTION OF A RESIDENTIAL BUILDING AT PLOT NO. 3, GANDHI NAGAR, S.No. 139/5 OF KODUNGAIYUR VILLAGE, CORPORATION DIVISION NO. OLD IPT NEW I, MADRAS-51

SCALE 1"=8'-0" (1:100) PLAN SANCTIONED IN NO. BA/427/88, PPA/344/88 DT. 23-8-88

Planning Permit No. A/488/92  
**APPROVED**  
 SUBJECT TO THE CONDITIONS IN THE OFFICE LETTER.  
 No. A.1/6475/92 Date 25-8-88  
 FOR MEMBER SECRETARY  
 MADRAS METROPOLITAN  
 DEVELOPMENT AUTHORITY  
 MADRAS 600 008

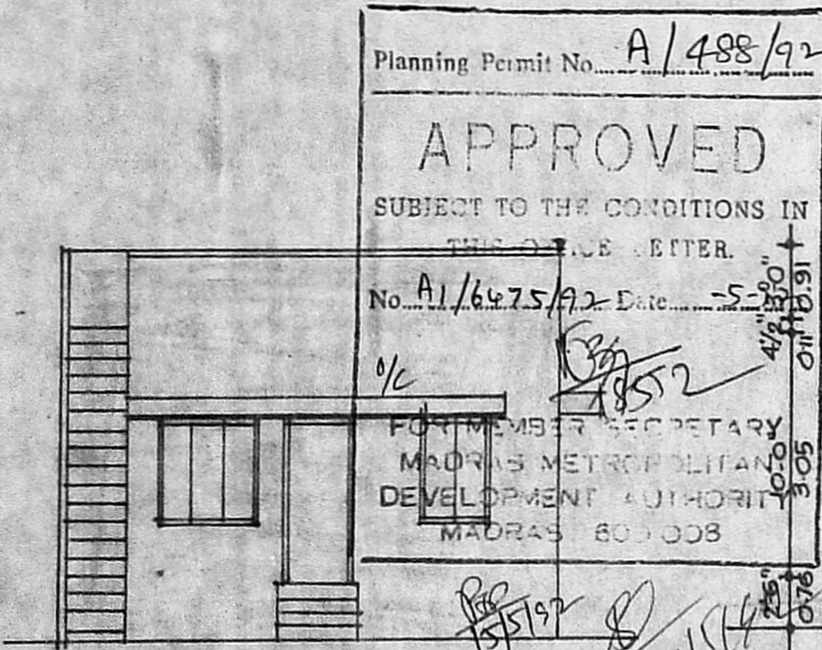

FRONT ELEVATION

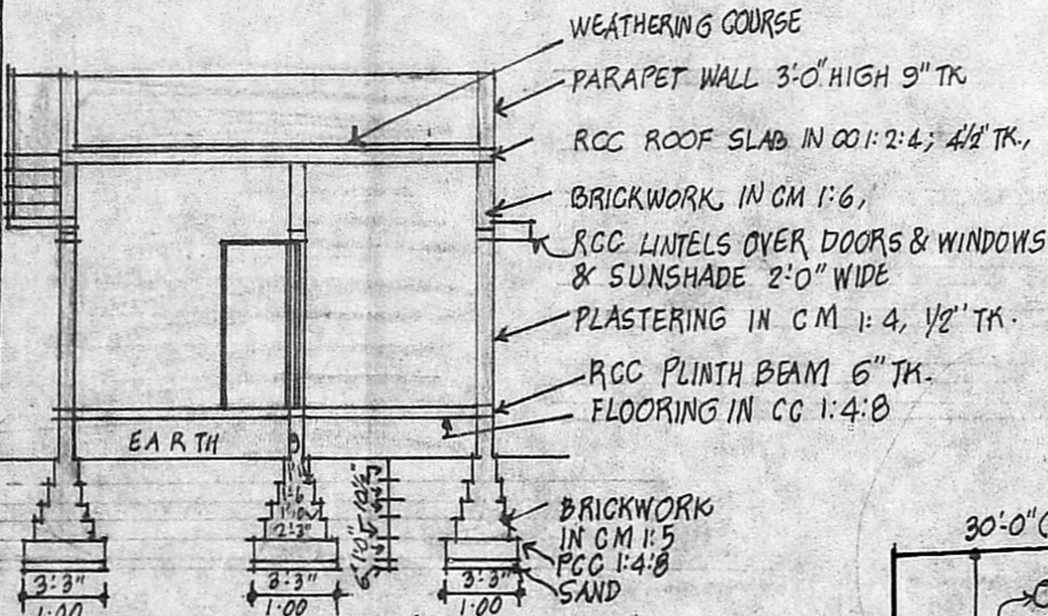

SECTION - AA'

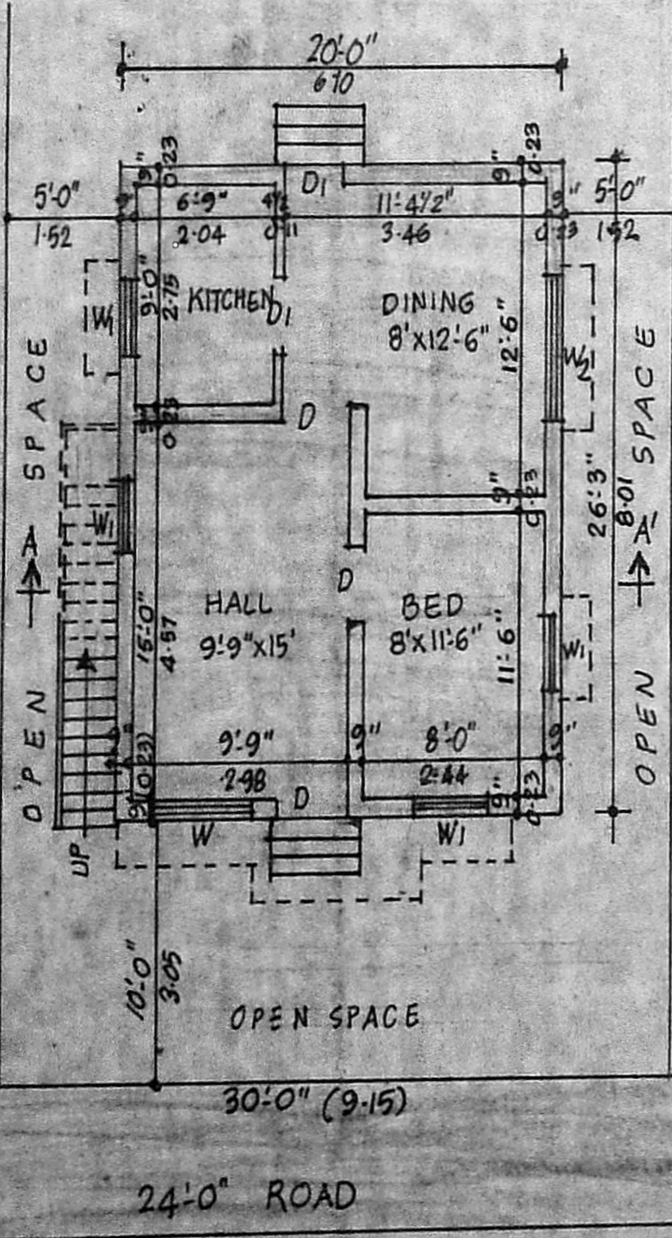

SITE CUM GROUND FLOOR PLAN

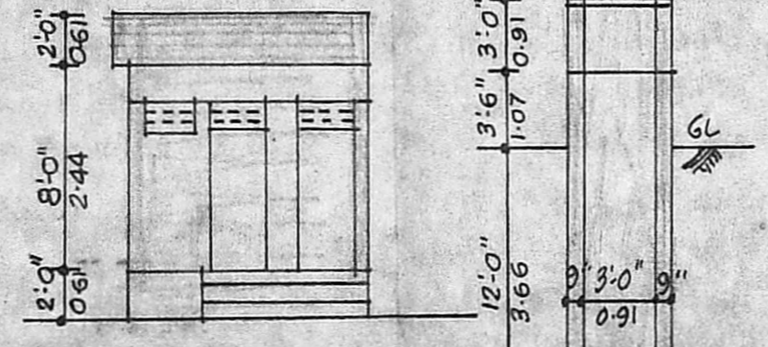

ELEVATION OF BATH & WC

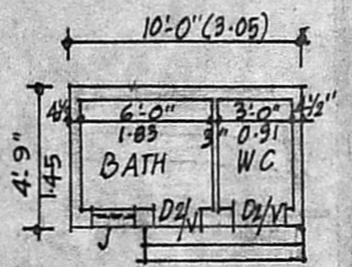

BATH & W.C. PLAN

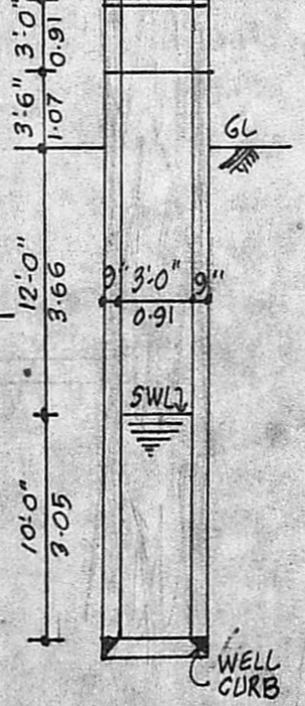

CROSS SECTION OF 3" DIA. WELL

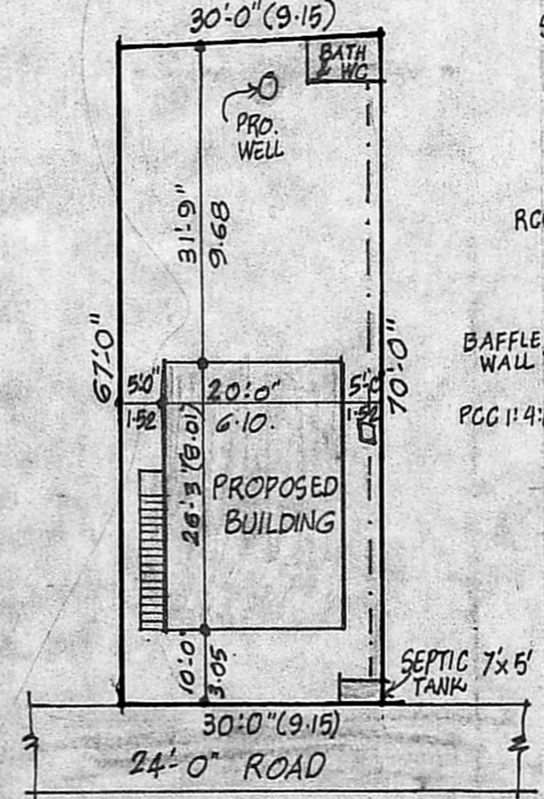

SITE PLAN

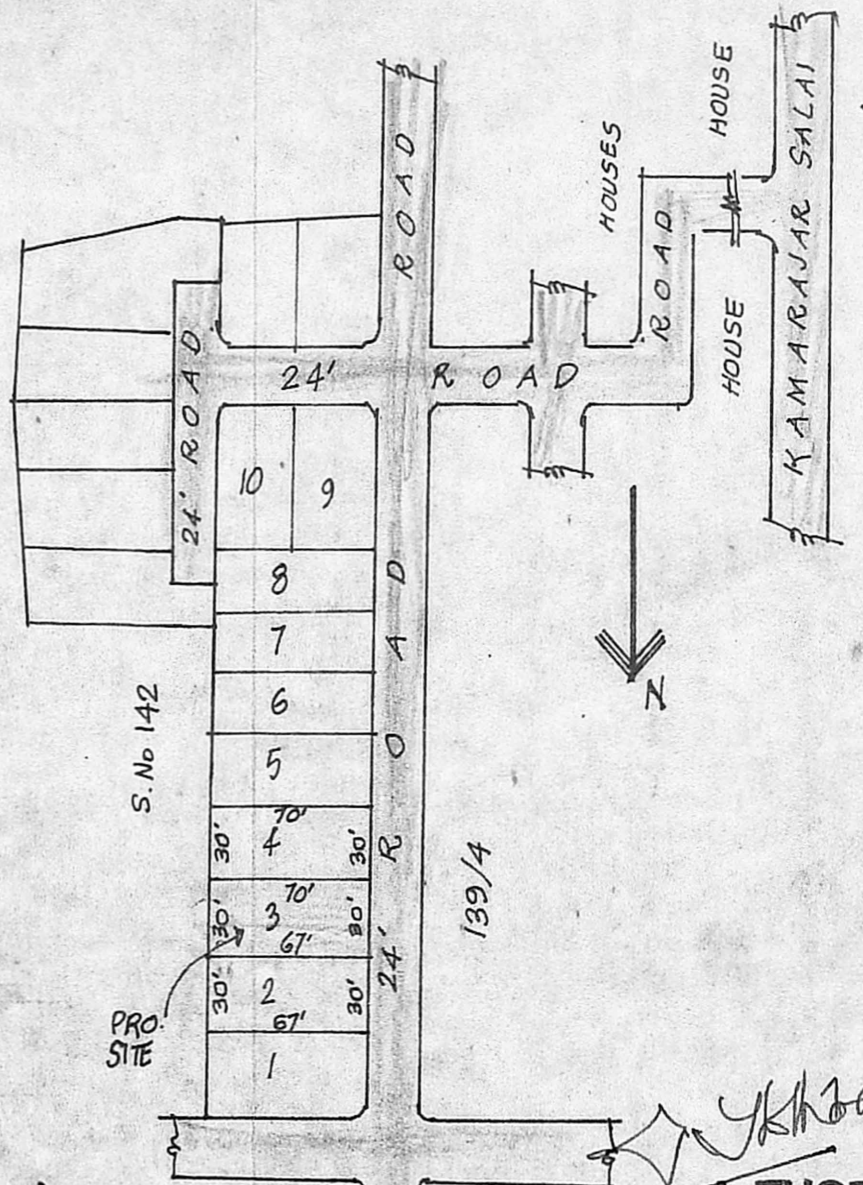

**J. THOTHADRI,**  
 Asst. Executive Engineer [Retd]  
 Class I Licensed Surveyor Regd. No. 515,  
 Corporation of Madras (Phone 555358)  
 88, Venkatachala Naicken St (Tondiarpet)  
 MADRAS-600 021.

KEY PLAN

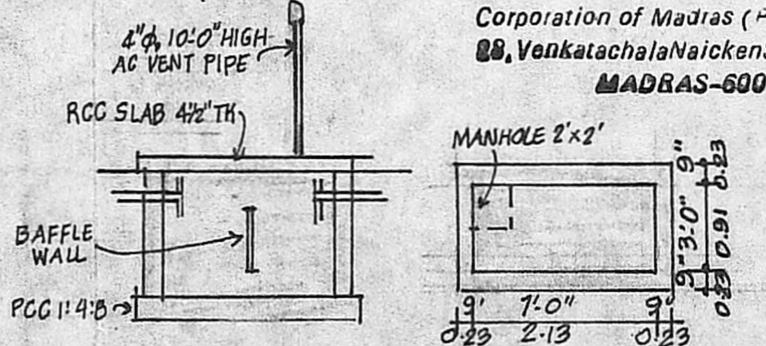

SECTION SEPTIC TANK DETAILS

**SCHEDULE OF JOINERY**

D1 DOOR	3'-3" x 6'-6"	1.00 x 2.00
D2 "	3'-0" x 6'-6"	0.91 x 2.00
D2/V DOOR CUM VENTILATOR	2'-6" x 8'-0"	0.76 x 2.44
W WINDOW	4'-0" x 4'-6"	1.22 x 1.37
W1 "	3'-0" x 4'-6"	0.91 x 1.37
W2 "	6'-0" x 4'-6"	1.83 x 1.37
J RCG JOLLY	2'-6" x 2'-0"	0.76 x 0.61

**AREA STATEMENT**

PLOT AREA	2055 SFT	185 M <sup>2</sup>
GROUND FLOOR AREA	525 SFT	48.7 M <sup>2</sup>
BATH & WC AREA	48 SFT	4.5 M <sup>2</sup>
VACANT AREA	1482 SFT	137.7 M <sup>2</sup>
PLOT COVERAGE	27.9%	FSI 0.27

**COLOUR INDEX**

PROPOSAL		ROAD	
BOUNDARY			

OWNER: A. SAKARIAS

LICENSED SURVEYOR

22/4